

# MONTHLY MEMBERSHIP PROGRESS REPORT

LOCATION SOUTH CAROLINA

District 32 S

Results as of: 4/30/2021

Clubs			
RESULTS FOR 2020-2021			
QUARTER	NEW CLUB GOAL	NEW CLUBS	DROPPED CLUBS
JULY/AUG/SEPT	1	1	1
OCT/NOV/DEC	1	0	1
JAN/FEB/MAR	0	0	2
APR/MAY/JUNE	1	0	0

Members			
RESULTS FOR 2020-2021			
QUARTER	MEMBER GROWTH NET GOAL	MEMBER GROWTH ACTUAL	DROPPED MEMBERS ACTUAL (including transfers)
JULY/AUG/SEPT	10	60	82
OCT/NOV/DEC	10	43	61
JAN/FEB/MAR	5	33	54
APR/MAY/JUNE	5	15	9

**GOALS AND ACTUAL NEW CLUBS CUMULATIVE**

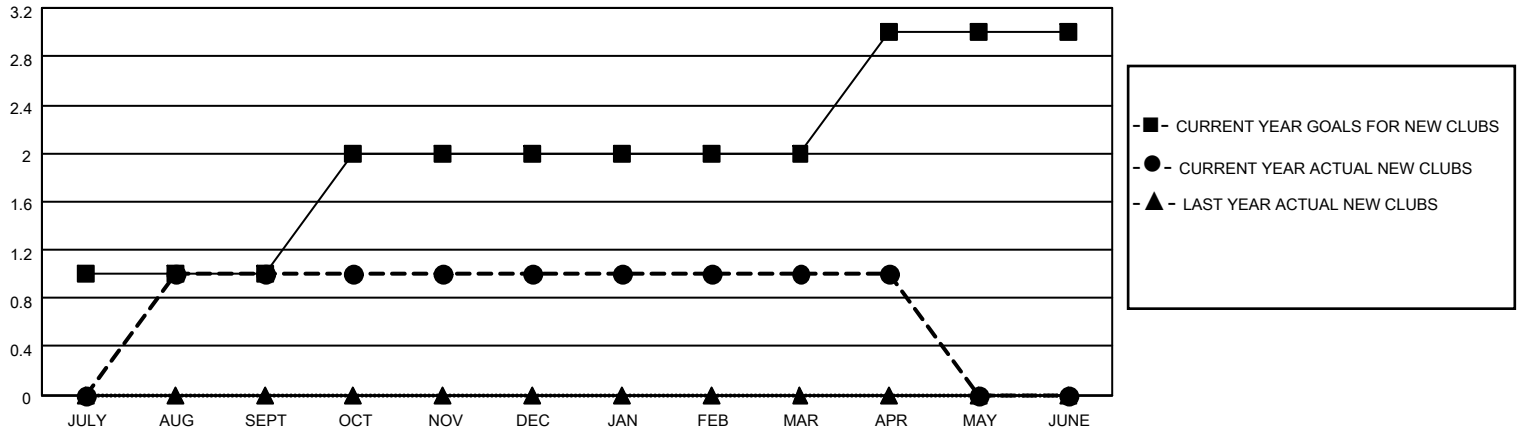

**GOALS AND ACTUAL MEMBERS CUMULATIVE**

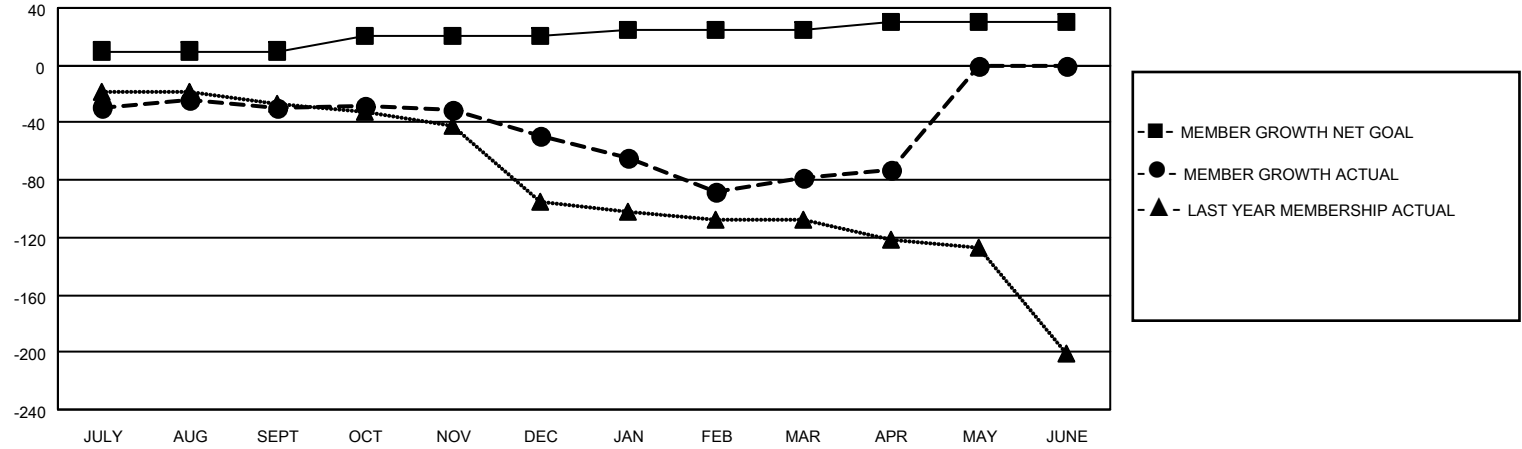

DROPPED CLUBS: 4	29 CLUBS OF 68 ADDED 1 OR MORE NEW MEMBERS	<p style="text-align: center;"><u>GENDER DISTRIBUTION</u></p> <p>MALE            1,066 (64.41%)</p> <p>FEMALE         589 (35.59%)</p>												
<p style="text-align: center;"><u>DROPPED MEMBERS</u></p> <table style="width: 100%; border-collapse: collapse;"> <tr><td>DECEASED</td><td style="text-align: right;">28</td></tr> <tr><td>CLUB CANCELLED</td><td style="text-align: right;">6</td></tr> <tr><td>OTHER</td><td style="text-align: right;">172</td></tr> <tr style="border-top: 1px solid black;"><td><b>TOTAL</b></td><td style="text-align: right;"><b>206</b></td></tr> </table>	DECEASED	28	CLUB CANCELLED	6	OTHER	172	<b>TOTAL</b>	<b>206</b>	<p><a href="#">CLICK HERE FOR CUMULATIVE MEMBERSHIP DATA</a></p>	<table style="width: 100%; border-collapse: collapse;"> <tr><td>TOTAL FAMILY UNIT MEMBERS</td><td style="text-align: right;">381</td></tr> <tr><td>FAMILY MEMBERS PAYING HALF DUES</td><td style="text-align: right;">193</td></tr> </table>	TOTAL FAMILY UNIT MEMBERS	381	FAMILY MEMBERS PAYING HALF DUES	193
DECEASED	28													
CLUB CANCELLED	6													
OTHER	172													
<b>TOTAL</b>	<b>206</b>													
TOTAL FAMILY UNIT MEMBERS	381													
FAMILY MEMBERS PAYING HALF DUES	193													